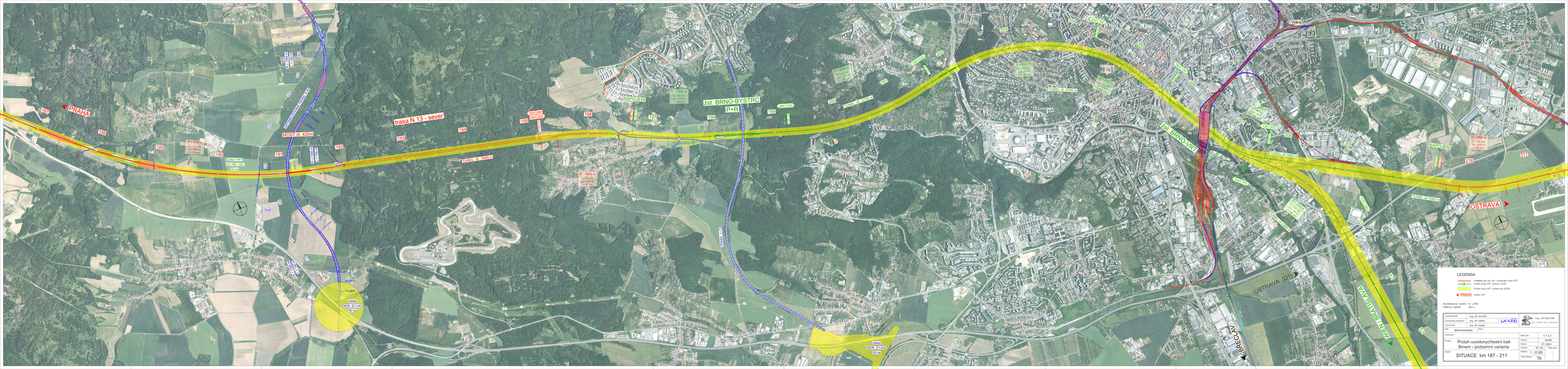
PRAHA
trasa N 13 - sever
MOST cca. 420m
TUNEL cca. 5000 m
zst. BRNO-BYSTRC
P+R
KNAPOVEC
TUNEL cca. 2000 m
zst. BRNO-VRT
TUNEL cca. 2000 m
TUNEL cca. 2000 m
TUNEL cca. 2000 m